

FIRST SONG:

COMFORT

Jesus, My Confidence

624

Refrain

Je - sus, my con - fi - dence; Je - sus, my hope; Je - sus, my

Sav - ior and Lord. Bread of sal - va - tion and

wine of new life: God in our midst.

midst.

Verses

1. You are no far - a - way
2. In - to the light of your
3. Here with the peo - ple of

1. God, dis - tant, a - loof and un - car - ing.
2. love, out of the dark - ness, you call me
3. God, I am a strang - er no long - er,

1. You en - ter our hearts like the dawn, si - lent - ly.
2. to feast at your ban - quet of peace: bread and wine,
3. † no more a - fraid and a - lone, one in you,

1. Dark - ness gives way to you.
2. food for the jour - ney home.
3. gath - ered to praise your name.

Text and music: M. D. Ridge. ©1989, M. D. Ridge. Published by OCP Publications

Jesus, My Confidence

© 1989, 1992, M. D. Ridge. Published by OCP.

All rights reserved. Contributors: Words and Music by

M.D. Ridge. **OCP Octavo/Bonus Music.**

First Line: Jesus, My Confidence.

Onelicense Song #85140 Used with Print Permission
and Streaming License A-741278

SECOND SONG: Way Maker Words and Music by Osinachi Kalu Okoro Egbu

Verse 1

You are here moving in our midst
I worship You I worship You
You are here working in this place
I worship You I worship You

Chorus

(You are) Way Maker Miracle Worker Promise Keeper
Light in the darkness my God that is who You are

Verse 2

You are here touching ev'ry heart
I worship You I worship You
You are here healing ev'ry heart
I worship You I worship You

Verse 3

You are here turning lives around
I worship You I worship You
You are here mending ev'ry heart
I worship You yeah I worship You Lord

Tag

That is who You are
That is who You are
That is who You are
That is who You are

Bridge

Even when I don't see it You're working
Even when I don't feel it You're working
You never stop You never stop working
You never stop You never stop working

CCLI Song #7115744. Used with permission through our Christian Copyright License Incorporated License Number 706121 and Christian Copyright License Incorporated Streaming Plus License 21787152.

Way Maker

(based on the recording by Leeland)

Words and Music by
Osinachi Kalu Okoro Egbu

VERSE 1

♩ = 68

1. You are here, mov - ing in our midst; I wor - ship You, I wor - ship You.

You are here, work - ing in this place; I wor - ship You, I wor - ship You.

CHORUS

1. You are here, You are Way Mak - er, Mir - a - cle Work - er,

Prom - ise Keep - er, Light in the dark - ness, my God, that is who You are. You are

VERSE 2 & 3

are. 2. You are here, touch - ing ev - 'ry heart; I wor - ship You, I wor - ship
(3. You are here,) turn - ing lives a - round; I wor - ship You, I wor - ship

WAY MAKER Words and Music by Dsinachi Kalu Okoro Egbu © 2016 Integrity Music.
 For use solely with the SongSelect® Terms of Use. All rights reserved. www.ccli.com
 CCLI Song #7115744. Used with permission through our Christian Copyright License
 Incorporated License Number 706121 and Christian Copyright License Incorporated
 Streaming Plus License 21787152.

Way Maker - 2

18 1

C#m A E Bsus

You. You are here, heal - ing ev - 'ry heart; I wor - ship You, I wor - ship You.
 You. You are here, mend - ing ev - 'ry heart; I wor - ship You,

(1) | 2

22 C#m Bsus C#m

3. You are here, yeah, I wor - ship You, Lord. You are

CHORUS

36 A E

Way Mak - er, Mir - a - cle Work - er, Prom - ise Keep - er, Light in the dark - ness,

1, 2, 3, 5 | 4, 6 TAG 1a

27 Bsus C#m C#m A

my God, that is who You are. You are are. That is who You are. That is who You

1, 3 | 2, 4

31 E/G# B C#m C#m

are. That is who You are. That is who You are. That is who You are.

CHORUS

A E

Way Mak - er, Mir - a - cle Work - er, Prom - ise Keep - er, Light in the dark - ness,

1, 3 | 2

37 Bsus C#m C#m

4th time to Coda

my God, that is who You are. You are are.

CCLI Song # 7115744
© 2016 Integrity Music
For use solely with the SongSelect® Terms of Use. All rights reserved. www.ccli.com
CCLI License # 706121

WAY MAKER Words and Music by Dsinachi Kalu Okoro Egbu © 2016 Integrity Music.
For use solely with the SongSelect® Terms of Use. All rights reserved. www.ccli.com
CCLI Song #7115744. Used with permission through our Christian Copyright License
Incorporated License Number 706121 and Christian Copyright License Incorporated
Streaming Plus License 21787152.

Way Maker - 3

BRIDGE

The bridge consists of six lines of music. Line 1: Treble clef, key signature of three sharps (F#, C#, G#), time signature 3/4. Chords A and E. Lyrics: E - ven when I don't see it, You're work - ing. E - ven when I don't feel it, You're work - ing. Line 2: Treble clef, key signature of three sharps, time signature 3/4. Chords Bsus and C#m. Lyrics: You nev - er stop, You nev - er stop work - ing. You nev - er stop, You nev - er stop work - ing. Line 3: Treble clef, key signature of three sharps, time signature 3/4. Chord C#m. Lyrics: You nev - er stop, You nev - er stop work - ing. Line 4: Treble clef, key signature of three sharps, time signature 3/4. Chord C#m. Lyrics: are. Line 5: Treble clef, key signature of three sharps, time signature 3/4. Chords C#m, A2, E, B(4). Lyrics: are. Line 6: Treble clef, key signature of three sharps, time signature 3/4. Chords C#m7, C#m7, A2, E/G#. Lyrics: That is who You are. That is who You are. That is who You are. Line 7: Treble clef, key signature of three sharps, time signature 3/4. Chords B(4), C#m7, C#m7, A2. Lyrics: are. That is who You are. That is who You are.

CCLI Song # 7115744
© 2016 Integrity Music
For use solely with the SongSelect® Terms of Use. All rights reserved. www.ccli.com
CCLI License # 706121

WAY MAKER Words and Music by Dsinachi Kalu Okoro Egbu © 2016 Integrity Music.
For use solely with the SongSelect® Terms of Use. All rights reserved. www.ccli.com
CCLI Song #7115744. Used with permission through our Christian Copyright License
Incorporated License Number 706121 and Christian Copyright License Incorporated
Streaming Plus License 21787152.

Offertory Song: Let All That Is Within Me by Melvin Harrell

Verse 1

Let all that is within me cry holy
Let all that is within me cry holy
Holy holy holy to the Lamb that was slain

Verse 2

Let all that is within me cry worthy
Let all that is within me cry worthy
Worthy worthy worthy is the Lamb that was slain

Verse 3

Let all that is within me cry Jesus
Let all that is within me cry Jesus
Jesus Jesus Jesus is the Lamb that was slain

Verse 4

Let all that is within me cry glory
Let all that is within me cry glory
Glory glory glory is the Lamb that was slain

Melvin Harrell © 1963 Gospel Publishing House (Admin. by
Music Services, Inc.)

CCLI Song # 2841616 Used with permission through our
Christian Copyright License Incorporated License Number
706121 and Christian Copyright License Incorporated Streaming
Plus License 21787152.

Remember Me

Words and Music by Gerrit Gustafson and Martin J. Nystrom
Verse 1

On the night You were betrayed
You took the bread
After giving thanks
You broke it and said
This is My body broken for you
And as you eat it remember Me
This is My body broken for you
And as you eat it remember Me

Verse 2

On the night You were betrayed
You held the cup
After giving thanks You lifted it up
This is My blood poured out for you
And as you drink it remember Me
This is My blood poured out for you
And as you drink it remember Me

Verse 3

So we thank You for the wine
And for the bread
For we see the life You gave
And the blood You shed
And we remember Your wondrous love
You gave Your body You shed Your blood
And we remember Your wondrous love
You gave Your body You shed Your blood

CCLI Song # 451177 Gerrit Gustafson | Martin Nystrom

- © 1990 Integrity's Hosanna! Music (Admin. by Integrity Music)

For use solely with the SongSelect® Terms of Use. All rights reserved. www.ccli.com

Used with permission through our Christian Copyright License Incorporated License Number 706121 and Christian Copyright License Incorporated Streaming Plus License 21787152.

Remember Me

HM-37

Words and Music by
GERRIT GUSTAFSON and
MARTIN J. NYSTROM

$\text{♩} = 62$

VERSE 1

C2 Dm G2/B

On the night You were be - trayed. You took the bread;

C2 C Dm G/B Gm7/C

— Af - ter giv - ing thanks, You broke it and said, "This is My

CHORUS 1

F Bb2/F F Bb2/F

bod - y, bro - ken for you, and as you

F Dm7 Gm7 Bb/C

eet it, re - mem - ber Me; This is My

© 1991 Integrity's Hosanna! Music
o/a Integrity Music, Inc., P.O. Box 18813, Mobile, AL 36685
All rights reserved. International copyright secured.
Used by permission.

F Bb2/F F Bb2/F

bod - y, bro - ken for you, and as you

Dm7 Gm7 Bb/C C F Bbmaj7 C2

eat it, re - mem - ber Me." On the

VERSE 2
Dm G2/B C2 C

night You were be - trayed You held the cup; Af - ter

Dm G/B Gm7/C

giv - ing thanks, You lift - ed it up. "This is My

CHORUS 2
F Bb2/F F Bb2/F

blood, poured out for you, and as you

F Dm7 Gm7 Bb/C

drink it, re - mem - ber Me; This is My

F Bb2/F F Bb2/F

blood, poured out for you, and as you

Dm7 Gm7 Bb/C C F Bbmaj7 C2

drink it, re - mem - ber Me."

VERSE 3
Dm G2/B C2 C

thank You for the wine and for the bread; For we

Dm G/B Bb/C C Bb/C

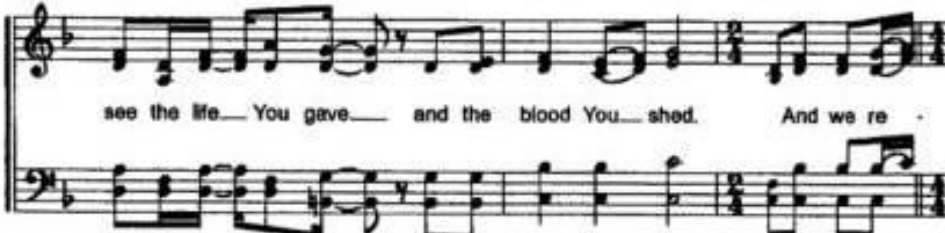

see the life You gave and the blood You shed. And we re

CHORUS 3

mem - ber Your won - drous love, You gave Your
bod - y, You shed Your blood; And we re -
mem - ber Your won - drous love, You gave Your
bod - y, You shed Your blood.

Medley options: Come to the Table; By Your Blood; Blessed Be the Name of the Lord (MOEN).

© 1991 Integrity's Hosanna! Music. c/o Integrity Music, Inc., P.O. Box 16813, Mobile, AL, 36695. All rights reserved. International copyright secured. CCLI Song # 451177 Used with permission through our Christian Copyright License Incorporated License Number 706121 and Christian Copyright License Incorporated Streaming Plus License 21787152.

COMMUNION SONG: I Am The Bread Of Life. Words and Music by Suzanne Toolan, RSM, b.1927

I Am the Bread of Life

Verses

1. — I am the Bread of life. You who
2. The bread that — I will give is my
3. Un - less — you — eat of the
4. — I am the Res - ur - rec - tion, —
5. Yes, Lord, — I be - lieve that —

come to me shall not hun - ger; — and who be -
flesh for the life of the world, — and if you
flesh of the Son of Man — and —
I — am the life. — If you be -
you — are the Christ, — the —

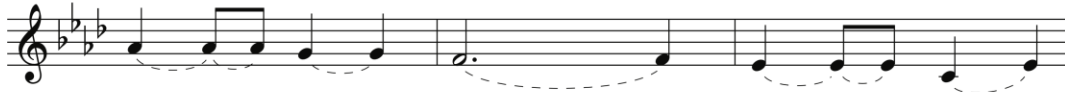

lieve in me shall not thirst. — No one can come to
eat — of this bread, — you shall — live for
drink — of his blood, — and drink — of his
lieve — in — me, — e - ven — though you
Son — of — God, — Who — has —

me un - less the — Fa - ther beck - ons.
ev - er, — you shall — live for ev - er.
blood, — you shall not have life with - in you.
die, — you shall — live for ev - er.
come in - to — the — world. —

Refrain

And I will raise you up, and I will

Text: John 6; Suzanne Toolan, RSM, b.1927
Tune: BREAD OF LIFE, Irregular with refrain; Suzanne Toolan, RSM, b.1927
© 1966, 1970, 1986, 1993, GIA Publications, Inc.

I Am The Bread Of Life. Words and Music by Suzanne Toolan, RSM, b.1927 Contributors: Suzanne Toolan

Tune: © 1966, 1970, 1986, 1993, GIA Publications, Inc. Text: Based on John 6 and 11; © 1966, 1970, 1986, 1993, GIA Publications, Inc. Onlicense Song # 00044 Lead Me, Guide Me 2nd Edition 755 Used with permission. Onlicense # 81048 Used with Print Permission and Streaming License A-741278

CLOSING SONG: LAST SONG: Bless His Holy Name Words and Music by Andrae Crouch

Chorus

Bless the Lord oh my soul
And all that is within me
Bless His holy name

Verse

He has done great things
He has done great things
He has done great things

Bless His holy Name Words and Music by Andraé Crouch
CCLI SONG # 17566 COPYRIGHTS ©1973 Bud John Songs, Inc. (Admin. by Capitol CMG Publishing)

Used with permission through our Christian Copyright License Incorporated License Number 706121 and Christian Copyright License Incorporated Streaming Plus License 21787152.

Bless His Holy Name

*Words and Music by
Andraé Crouch*

CHORUS

♩ = 84 E♭ E°7 B♭7/F B♭7 E♭ B♭7/F E♭7/G A♭2 A♭ A♭m(maj7) A♭m6

Bless the Lord, oh my soul, and all that is with - in me, bless His

VERSE

5 E♭/B♭ C°/B♭ B♭ B♭7 E♭ E♭ Cm6 B♭ Cm/B♭ B♭ B♭sus/C B♭7/D

ho - ly name. He has done great things, He has done great

CHORUS

11 E♭ Fm/E♭ E♭ E♭/G E♭7/G A♭ A♭m2/F A♭m/F E♭/B♭ B♭7 E♭ E♭ E°7

things, He has done great things, Bless His ho - ly name. Bless the Lord,

17 B♭7/F B♭7 E♭ B♭7/F E♭7/G A♭2 A♭A♭m(maj7) A♭m6 E♭/B♭ C°/B♭ B♭ B♭7 E♭

oh my soul, and all that is with - in me, bless His ho - ly name.

Words and Music by Andraé Crouch
CCLI SONG # 17566 COPYRIGHTS ©1973 Bud John Songs, Inc. (Admin. by Capitol CMG Publishing) For use solely with the SongSelect® Terms of Use. Used with permission through our Christian Copyright License Incorporated License Number 706121 and Christian Copyright License Incorporated Streaming Plus License 21787152.